

Application For a Premises Licence

Central Bar
50 – 52 Station Road
New Milton
Hampshire
BH25 6JX

12 March 2010

Ian Poole & Susan Darcy



| | | | | | | | | | |
|---|--|--|--|--|--|--|--|--|-----------|
| | | | | | | | | | |
| <p>DO NOT SCALE THESE DRAWINGS. USE WRITTEN DIMENSIONS ONLY. ALL DIMENSIONS TO FACE UNLESS NOTED OTHERWISE. COMMENCEMENT IS WORK.</p> | | | | | | | | | |
| <p>PROPOSED</p> | | | | | | | | | |
| <p>Central Bar 50-52 Station Road New Milton Hampshire BH25 6JX</p> | | | | | | | | | |
| | | | | | | | | | <p>02</p> |

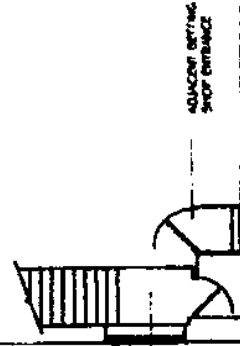

GROUND FLOOR LOBBY

FLOOR PLANS 1:11.00

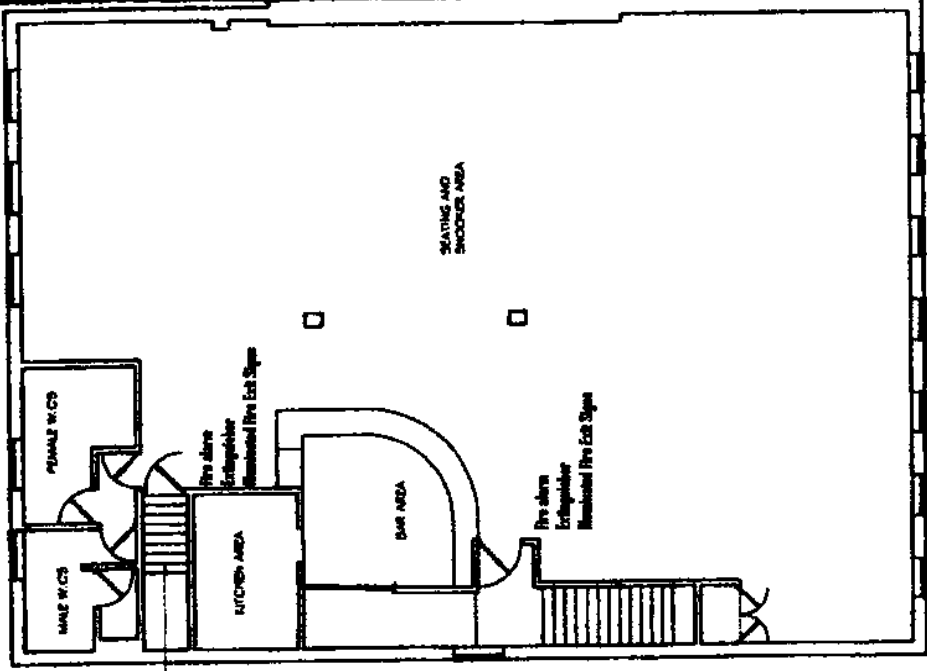

FIRST FLOOR

New Forest District Council

Application for a premises licence to be granted
under the Licensing Act 2003

PLEASE READ THE FOLLOWING INSTRUCTIONS FIRST

Before completing this form please read the guidance notes at the end of the form.
If you are completing this form by hand please write legibly in block capitals. In all cases ensure that your answers are inside the boxes and written in black ink. Use additional sheets if necessary.
You may wish to keep a copy of the completed form for your records.

We Ian Poole Susan Darcy
(Insert name(s) of applicant)

apply for a premises licence under section 17 of the Licensing Act 2003 for the premises described in Part 1 below (the premises) and I/we are making this application to you as the relevant licensing authority in accordance with section 12 of the Licensing Act 2003

Part 1 – Premises Details

| | | | |
|--|------------|-----------|----------|
| Postal address of premises or, if none, Ordnance Survey map reference or description | | | |
| Central Bar 50-52 Station Road | | | |
| Post town | NEW MILTON | Post code | BH25 6JX |

| | |
|---|-------------------|
| Telephone number at premises (if any) | |
| Non-domestic rateable value of premises | £ 11,750 Band 'B' |

Part 2 - Applicant Details

Please state whether you are applying for a premises licence as
Please tick yes

- a) an individual or individuals * please complete section (A)
- b) a person other than an individual *
 - i. as a limited company please complete section (B)
 - ii. as a partnership please complete section (B)
 - iii. as an unincorporated association or please complete section (B)
 - iv. other (for example a statutory corporation) please complete section (B)
- c) a recognised club please complete section (B)
- d) a charity please complete section (B)

- e) the proprietor of an educational establishment please complete section (B)
- f) a health service body please complete section (B)
- g) a person who is registered under Part 2 of the Care Standards Act 2000 (c14) in respect of an independent hospital please complete section (B)
- h) the chief officer of police of a police force in England and Wales please complete section (B)

* If you are applying as a person described in (a) or (b) please confirm:

Please tick yes

- I am carrying on or proposing to carry on a business which involves the use of the premises for licensable activities; or
- I am making the application pursuant to a
 - statutory function or
 - a function discharged by virtue of Her Majesty's prerogative

(A) INDIVIDUAL APPLICANTS (fill in as applicable)

| | | | | | |
|---|------------------------------|-------------------------------|------------------------------|---|--|
| Mr <input checked="" type="checkbox"/> | Mrs <input type="checkbox"/> | Miss <input type="checkbox"/> | Ms <input type="checkbox"/> | Other Title (for example, Rev) | |
| Surname POOLE | | | First names IAN DAVID | | |
| I am 18 years old or over | | | | <input checked="" type="checkbox"/> Please tick yes | |
| Current postal address if different from premises address | | 128 Manor Road | | | |
| Post Town | new Milton | | Postcode | BH25 5EH | |
| Daytime contact telephone number | | | | | |
| E-mail address (optional) | | | | | |

SECOND INDIVIDUAL APPLICANT (if applicable)

| | | | | | |
|--|------------------------------|-------------------------------|--|---|--|
| Mr <input type="checkbox"/> | Mrs <input type="checkbox"/> | Miss <input type="checkbox"/> | Ms <input checked="" type="checkbox"/> | Other Title (for example, Rev) | |
| Surname BOONAN DARCY | | | First names IAN SUSAN MARY | | |
| I am 18 years old or over | | | | <input checked="" type="checkbox"/> Please tick yes | |

| | | | |
|---|------------|----------------|----------|
| Current postal address if different from premises address | | 128 Manor Road | |
| Post Town | New Milton | Postcode | BH25 5EH |
| Daytime contact telephone number | | | |
| E-mail address (optional) | | | |

(B) OTHER APPLICANTS

Please provide name and registered address of applicant in full. Where appropriate please give any registered number. In the case of a partnership or other joint venture (other than a body corporate), please give the name and address of each party concerned.

| |
|---|
| Name |
| Address |
| Registered number (where applicable) |
| Description of applicant (for example, partnership, company, unincorporated association etc.) |
| Telephone number (if any) |
| E-mail address (optional) |

Part 3 Operating Schedule

When do you want the premises licence to start?

| | | |
|-----|-------|------|
| Day | Month | Year |
| 0 | 1 | 0 |
| 5 | 2 | 0 |
| 1 | | 0 |

If you wish the licence to be valid only for a limited period, when do you want it to end?

| | | |
|-----|-------|------|
| Day | Month | Year |
| | | |
| | | |
| | | |

Please give a general description of the premises (please read guidance note 1)

This is a first floor property we intend to fully refurbish the entire premises and open it out to one large area containing 3 Pool tables, 2 Snooker tables and 2 dart boards, mainly Chairs + Tables with a Sofa area. Door entry for members and CCTV will be installed

If 5,000 or more people are expected to attend the premises at any one time, please state the number expected to attend.

What licensable activities do you intend to carry on from the premises?

(Please see sections 1 and 14 of the Licensing Act 2003 and Schedules 1 and 2 to the Licensing Act 2003)

Provision of regulated entertainment

Please tick yes

- a) plays (if ticking yes, fill in box A)
- b) films (if ticking yes, fill in box B)
- c) indoor sporting events (if ticking yes, fill in box C)
- d) boxing or wrestling entertainment (if ticking yes, fill in box D)
- e) live music (if ticking yes, fill in box E)
- f) recorded music (if ticking yes, fill in box F)
- g) performances of dance (if ticking yes, fill in box G)
- h) anything of a similar description to that falling within (e), (f) or (g) (if ticking yes, fill in box H)

Provision of entertainment facilities:

- i) making music (if ticking yes, fill in box I)
- j) dancing (if ticking yes, fill in box J)
- k) entertainment of a similar description to that falling within (i) or (j) (if ticking yes, fill in box K)

Provision of late night refreshment (if ticking yes, fill in box L)

Supply of alcohol (if ticking yes, fill in box M)

In all cases complete boxes N, O and P

A

| | | | | | |
|---|--------------|---------------|--|----------|--------------------------|
| Plays Standard days and timings (please read guidance note 6) | | | Will the performance of a play take place indoors or outdoors or both – please tick (please read guidance note 2) | Indoors | <input type="checkbox"/> |
| | | | | Outdoors | <input type="checkbox"/> |
| | | | | Both | <input type="checkbox"/> |
| Day | Start | Finish | Please give further details here (please read guidance note 3) | | |
| Mon | | | | | |
| Tue | | | State any seasonal variations for performing plays (please read guidance note 4) | | |
| Wed | | | | | |
| Thur | | | Non standard timings. Where you intend to use the premises for the performance of plays at different times to those listed in the column on the left, please list (please read guidance note 5) | | |
| Fri | | | | | |
| Sat | | | | | |
| Sun | | | | | |

B

| | | | | | |
|---|-------|--------|---|----------|-------------------------------------|
| Films Standard days and timings (please read guidance note 6) | | | Will the exhibition of films take place indoors or outdoors or both – please tick (please read guidance note 2) | Indoors | <input checked="" type="checkbox"/> |
| | | | | Outdoors | <input type="checkbox"/> |
| | | | | Both | <input type="checkbox"/> |
| | | | | | |
| Day | Start | Finish | Please give further details here (please read guidance note 3) | | |
| Mon | 12.00 | 18.00 | | | |
| Tue | | | State any seasonal variations for the exhibition of films (please read guidance note 4) | | |
| Wed | | | | | |
| Thur | | | Non standard timings. Where you intend to use the premises for the exhibition of films at different times to those listed in the column on the left, please list (please read guidance note 5) | | |
| Fri | | | | | |
| Sat | | | | | |
| Sun | ✓ | ✓ | | | |

C

| Indoor sporting events Standard days and timings (please read guidance note 6) | | | Please give further details (please read guidance note 3) |
|---|-------|--------|---|
| Day | Start | Finish | |
| Mon | | | DART OR POOL PERSONALITIES MAY BE REQUESTED TO PROVIDE AN EXHIBITION. |
| Tue | | | |
| Wed | | | State any seasonal variations for indoor sporting events (please read guidance note 4) |
| Thur | | | |
| Fri | 18:00 | 23:30 | Non standard timings. Where you intend to use the premises for indoor sporting events at different times to those listed in the column on the left, please list (please read guidance note 5) |
| Sat | 18:00 | 23:30 | |
| Sun | | | |
| | | | |

D

| | | | | | |
|--|-------|--------|---|----------|--------------------------|
| Boxing or wrestling entertainments Standard days and timings (please read guidance note 6) | | | Will the boxing or wrestling entertainment take place indoors or outdoors or both – please tick (please read guidance note 2) | Indoors | <input type="checkbox"/> |
| | | | | Outdoors | <input type="checkbox"/> |
| Day | Start | Finish | Please give further details here (please read guidance note 3) | | |
| Mon | | | | | |
| Tue | | | State any seasonal variations for boxing or wrestling entertainment (please read guidance note 4) | | |
| Wed | | | | | |
| Thur | | | Non standard timings. Where you intend to use the premises for boxing or wrestling entertainment at different times to those listed in the column on the left, please list (please read guidance note 5) | | |
| Fri | | | | | |
| Sat | | | | | |
| Sun | | | | | |

E

| | | | | | |
|--|--------------|---------------|---|----------|-------------------------------------|
| Live music Standard days and timings (please read guidance note 6) | | | Will the performance of live music take place indoors or outdoors or both – please tick (please read guidance note 2) | Indoors | <input checked="" type="checkbox"/> |
| | | | | Outdoors | <input type="checkbox"/> |
| | | | | Both | <input type="checkbox"/> |
| | | | | | |
| Day | Start | Finish | Please give further details here (please read guidance note 3) | | |
| Mon | | | Live Bands Amplified Disco Karaoke | | |
| Tue | | | | | |
| Wed | | | | | |
| Thur | | | State any seasonal variations for the performance of live music (please read guidance note 4) | | |
| Fri | | | Non standard timings. Where you intend to use the premises for the performance of live music at different times to those listed in the column on the left, please list (please read guidance note 5) | | |
| | 21:00 | 23:30 | | | |
| Sat | | | | | |
| | 21:00 | 23:30 | | | |
| Sun | | | | | |
| | | | | | |

F

| Recorded music Standard days and timings (please read guidance note 6) | | | Will the playing of recorded music take place indoors or outdoors or both – please tick (please read guidance note 2) | Indoors | <input checked="" type="checkbox"/> |
|---|-------|--------|--|----------|-------------------------------------|
| | | | | Outdoors | <input type="checkbox"/> |
| | | | | Both | <input type="checkbox"/> |
| Day | Start | Finish | | | |
| Mon | 12:00 | | Please give further details here (please read guidance note 3) Juke Box | | |
| | | 23:30 | | | |
| Tue | 12:00 | | | | |
| | | 23:30 | | | |
| Wed | 12:00 | | State any seasonal variations for the playing of recorded music (please read guidance note 4) | | |
| | | 23:30 | | | |
| Thur | 12:00 | | | | |
| | | 23:30 | | | |
| Fri | 12:00 | | Non standard timings. Where you intend to use the premises for the playing of recorded music at different times to those listed in the column on the left, please list (please read guidance note 5) | | |
| | | 23:30 | | | |
| Sat | 12:00 | | | | |
| | | 23:30 | | | |
| Sun | 12:00 | | | | |
| | | 23:30 | | | |

G

| | | | | |
|---|--------------|---------------|---|--------------------------|
| Performances of dance Standard days and timings (please read guidance note 6) | | | <u>Will the performance of dance take place indoors or outdoors or both – please tick</u> (please read guidance note 2) | |
| | | | Indoors | <input type="checkbox"/> |
| | | | Outdoors | <input type="checkbox"/> |
| | | | Both | <input type="checkbox"/> |
| Day | Start | Finish | <u>Please give further details here</u> (please read guidance note 3) | |
| Mon | | | | |
| Tue | | | | |
| Wed | | | | |
| Thur | | | | |
| Fri | | | | |
| Sat | | | | |
| | | | <u>State any seasonal variations for the performance of dance</u> (please read guidance note 4) | |
| Sun | | | | |
| | | | | |
| | | | <u>Non standard timings. Where you intend to use the premises for the performance of dance at different times to those listed in the column on the left, please list</u> (please read guidance note 5) | |
| | | | | |
| | | | | |
| | | | | |

H

| | | | | | |
|---|-------|--------|--|----------|-------------------------------------|
| <p>Anything of a similar description to that falling within (e), (f) or (g) Standard days and timings (please read guidance note 6)</p> | | | <p><u>Please give a description of the type of entertainment you will be providing</u> FILMS</p> | | |
| Day | Start | Finish | <p><u>Will this entertainment take place indoors or outdoors or both - please tick</u> (please read guidance note 2)</p> | Indoors | <input checked="" type="checkbox"/> |
| Mon | 12.00 | 18.00 | | Outdoors | <input type="checkbox"/> |
| | | | | Both | <input type="checkbox"/> |
| Tue | 12.00 | 18.00 | <p><u>Please give further details here</u> (please read guidance note 3) WE SHALL HAVE SEVERAL TV'S ON WHICH FILMS MAY BE SHOWN IF REQUIRED.</p> | | |
| Wed | 12.00 | 18.00 | | | |
| Thur | 12.00 | 18.00 | <p><u>State any seasonal variations for entertainment of a similar description to that falling within (e), (f) or (g)</u> (please read guidance note 4)</p> | | |
| Fri | 12.00 | 18.00 | | | |
| Sat | 12.00 | 18.00 | <p><u>Non standard timings. Where you intend to use the premises for the entertainment of a similar description to that falling within (e), (f) or (g) at different times to those listed in the column on the left, please list</u> (please read guidance note 5)</p> | | |
| Sun | 12.00 | 18.00 | | | |

1

| | | | | |
|--|-------|--------|---|--------------------------|
| Provision of facilities for making music Standard days and timings (please read guidance note 6) | | | <u>Please give a description of the facilities for making music you will be providing</u> | |
| | | | <u>Will the facilities for making music be indoors or outdoors or both -- please tick</u> (please read guidance note 2) | |
| Day | Start | Finish | Indoors | <input type="checkbox"/> |
| | | | Outdoors | <input type="checkbox"/> |
| | | | Both | <input type="checkbox"/> |
| Mon | | | <u>Please give further details here</u> (please read guidance note 3) | |
| | | | | |
| Tue | | | <u>State any seasonal variations for the provision of facilities for making music</u> (please read guidance note 4) | |
| | | | | |
| Wed | | | <u>Non standard timings. Where you intend to use the premises for provision of facilities for making music at different times to those listed in the column on the left, please list</u> (please read guidance note 5) | |
| | | | | |
| Thur | | | | |
| | | | | |
| Fri | | | | |
| | | | | |
| Sat | | | | |
| | | | | |
| Sun | | | | |
| | | | | |

J

| | | | | | | | |
|---|-------|--------|---|--|----------|-------------------------------------|--|
| Provision of facilities for dancing Standard days and timings (please read guidance note 6) | | | Will the facilities for dancing be indoors or outdoors or both – please tick (see guidance note 2) | | Indoors | <input checked="" type="checkbox"/> | |
| | | | | | Outdoors | <input type="checkbox"/> | |
| | | | | | Both | <input type="checkbox"/> | |
| | | | Please give a description of the facilities for dancing you will be providing | | | | |
| Day | Start | Finish | Small dance floor area | | | | |
| Mon | | | Please give further details here (please read guidance note 3) | | | | |
| Tue | | | | | | | |
| Wed | | | | | | | |
| Thur | | | State any seasonal variations for providing dancing facilities (please read guidance note 4) | | | | |
| Fri | | | | | | | |
| | 21:00 | 23:30 | Non standard timings. Where you intend to use the premises for the provision of facilities for dancing entertainment at different times to those listed in the column on the left, please list (please read guidance note 5) | | | | |
| Sat | | | | | | | |
| | 21:00 | 23:30 | | | | | |
| Sun | | | | | | | |

K

| | | | | | |
|--|--------------|---------------|---|----------|--------------------------|
| Provision of facilities for entertainment of a similar description to that falling within i or j Standard days and timings (please read guidance note 6) | | | <u>Please give a description of the type of entertainment facility you will be providing</u> | | |
| Day | Start | Finish | <u>Will the entertainment facility be indoors or outdoors or both – please tick</u> (please read guidance note 2) | Indoors | <input type="checkbox"/> |
| Mon | | | | Outdoors | <input type="checkbox"/> |
| | | | | Both | <input type="checkbox"/> |
| Tue | | | <u>Please give further details here</u> (please read guidance note 3) | | |
| Wed | | | | | |
| Thur | | | <u>State any seasonal variations for the provision of facilities for entertainment of a similar description to that falling within i or j</u> (please read guidance note 4) | | |
| Fri | | | | | |
| Sat | | | <u>Non standard timings. Where you intend to use the premises for the provision of facilities for entertainment of a similar description to that falling within i or j at different times to those listed in the column on the left, please list</u> (please read guidance note 5) | | |
| Sun | | | | | |

L

| | | | | | |
|---|--------------|---------------|---|----------|--------------------------|
| Late night refreshment Standard days and timings (please read guidance note 6) | | | Will the provision of late night refreshment take place indoors or outdoors or both – please tick (please read guidance note 2) | Indoors | <input type="checkbox"/> |
| | | | | Outdoors | <input type="checkbox"/> |
| | | | | Both | <input type="checkbox"/> |
| Day | Start | Finish | <u>Please give further details here</u> (please read guidance note 3) | | |
| Mon | | | | | |
| Tue | | | <u>State any seasonal variations for the provision of late night refreshment</u> (please read guidance note 4) | | |
| Wed | | | | | |
| Thur | | | <u>Non standard timings. Where you intend to use the premises for the provision of late night refreshment at different times, to those listed in the column on the left, please list</u> (please read guidance note 5) | | |
| Fri | | | | | |
| Sat | | | | | |
| Sun | | | | | |

M

| | | | | | |
|---|-------|--------|---|------------------|-------------------------------------|
| Supply of alcohol Standard days and timings (please read guidance note 6) | | | Will the supply of alcohol be for consumption (Please tick box) (please read guidance note 7) | On the premises | <input checked="" type="checkbox"/> |
| | | | | Off the premises | <input type="checkbox"/> |
| Day | Start | Finish | State any seasonal variations for the supply of alcohol (please read guidance note 4) | | |
| Mon | 11:00 | 24:00 | | | |
| Tue | 11:00 | 24:00 | Non standard timings. Where you intend to use the premises for the supply of alcohol at different times to those listed in the column on the left, please list (please read guidance note 5) | | |
| Wed | 11:00 | 24:00 | | | |
| Thur | 11:00 | 24:00 | <p>Xmas 11:00 1:00 EVE</p> <p>New year 11:00 1:00 EVE</p> <p>Bank holiday weekends 1:00</p> <p>JUST THE SAT Herein.</p> | | |
| Fri | 11:00 | 24:00 | | | |
| Sat | 11:00 | 24:00 | | | |
| Sun | 11:00 | 23:30 | | | |

State the name and details of the individual whom you wish to specify on the licence as premises supervisor

| | |
|--|------------------------------|
| Name | IAN POOLE |
| Address | 128 Manor Road New Milton |
| Postcode | BH25 5EH |
| Personal Licence number (if known) | 163611 |
| Issuing licensing authority (if known) | NEDC |

N

Please highlight any adult entertainment or services, activities, other entertainment or matters ancillary to the use of the premises that may give rise to concern in respect of children (please read guidance note 8)

Gaming machines

O

| Hours premises are open to the public Standard days and timings (please read guidance note 6) | | | State any seasonal variations (please read guidance note 4) | |
|--|-------|--------|---|---|
| Day | Start | Finish | | |
| Mon | 11:00 | | Xmas New Year Bank Holidays weekends | |
| | | 24:00 | | |
| Tue | 11:00 | | | |
| | | 24:00 | | |
| Wed | 11:00 | | | |
| | | 24:00 | | |
| Thur | 11:00 | | | <u>Non standard timings. Where you intend the premises to be open to the public at different times from those listed in the column on the left, please list</u> (please read guidance note 5) |
| | | 24:00 | | |
| Fri | 11:00 | | | |
| | | 24:00 | | |
| Sat | 11:00 | | | |
| | | 24:00 | | |
| Sun | 11:00 | | | |
| | | 23:30 | | |

P Describe the steps you intend to take to promote the four licensing objectives:

a) General – all four licensing objectives (b,c,d,e) (please read guidance note 9)

We have both lived in the area for all our lives and are well known and respected. Ian has worked as a Taxi driver at weekends so has local knowledge which will give us an advantage of who we allow to have a membership

b) The prevention of crime and disorder

Club membership with Key Fob entry
CCTV
Pub watch

c) Public safety

We shall adhere to all fire regulations and Health + Safety rules.

d) The prevention of public nuisance

CCTV
Rules for our members
Window boards at weekend nights.

e) The protection of children from harm

No children after 21:00

Please tick yes

- I have made or enclosed payment of the fee
- I have enclosed the plan of the premises
- I have sent copies of this application and the plan to responsible authorities and others where applicable
- I have enclosed the consent form completed by the individual I wish to be premises supervisor, if applicable
- I understand that I must now advertise my application
- I understand that if I do not comply with the above requirements my application will be rejected

IT IS AN OFFENCE, LIABLE ON CONVICTION TO A FINE UP TO LEVEL 5 ON THE STANDARD SCALE, UNDER SECTION 158 OF THE LICENSING ACT 2003 TO MAKE A FALSE STATEMENT IN OR IN CONNECTION WITH THIS APPLICATION

Part 4 – Signatures (please read guidance note 10)

Signature of applicant or applicant's solicitor or other duly authorised agent (See guidance note 11). If signing on behalf of the applicant please state in what capacity.

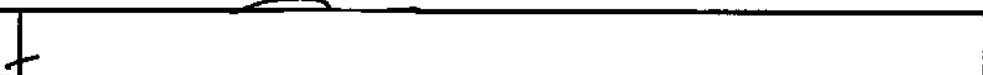
| | |
|-----------|---|
| Signature |  |
| Date | 10/3/10 |
| Capacity | |

For joint applications signature of 2nd applicant or 2nd applicant's solicitor or other authorised agent. (please read guidance note 12). If signing on behalf of the applicant please state in what capacity.

| | |
|-----------|--|
| Signature |  |
| Date | 10/3/10 |
| Capacity | |

| | | | |
|--|------------|-----------|----------|
| Contact name (where not previously given) and postal address for correspondence associated with this application (please read guidance note 13) | | | |
| IAN POLE 128 MANOR ROAD | | | |
| Post town | NEW MILTON | Post code | BH25 5EH |
| Telephone number (if any) | | | |
| If you would prefer us to correspond with you by e-mail your e-mail address (optional) | | | |

Data Protection Act 1998

The information you provide will be held in accordance with the Data Protection Act 1998, and statutory requirements including the Licensing Act 2003 and the Gambling Act 2005. It will not be used for any purpose that is not compatible with the purpose for which it was collected.

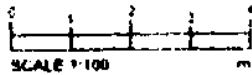

| | | |
|---|------|-------------|
| REV | DATE | DESCRIPTION |
| DO NOT SCALE THESE DRAWINGS. USE WRITTEN DIMENSIONS ONLY. ALL DIMENSIONS TO BE CHECKED ON SITE PRIOR TO COMMENCEMENT OF WORK. | | |
| PROPOSED | | |
| Central Bar 50-52 Station Road New Milton Hampshire BH25 6JX | | |
| DRAWING NO. | | REVISED BY |
| 02 | | |

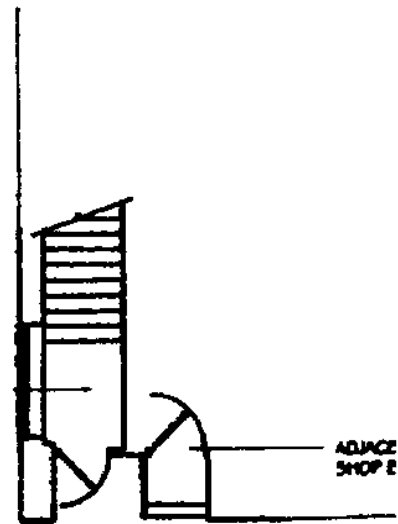

GROUND FLOOR LOBBY

FLOOR PLANS 1:100

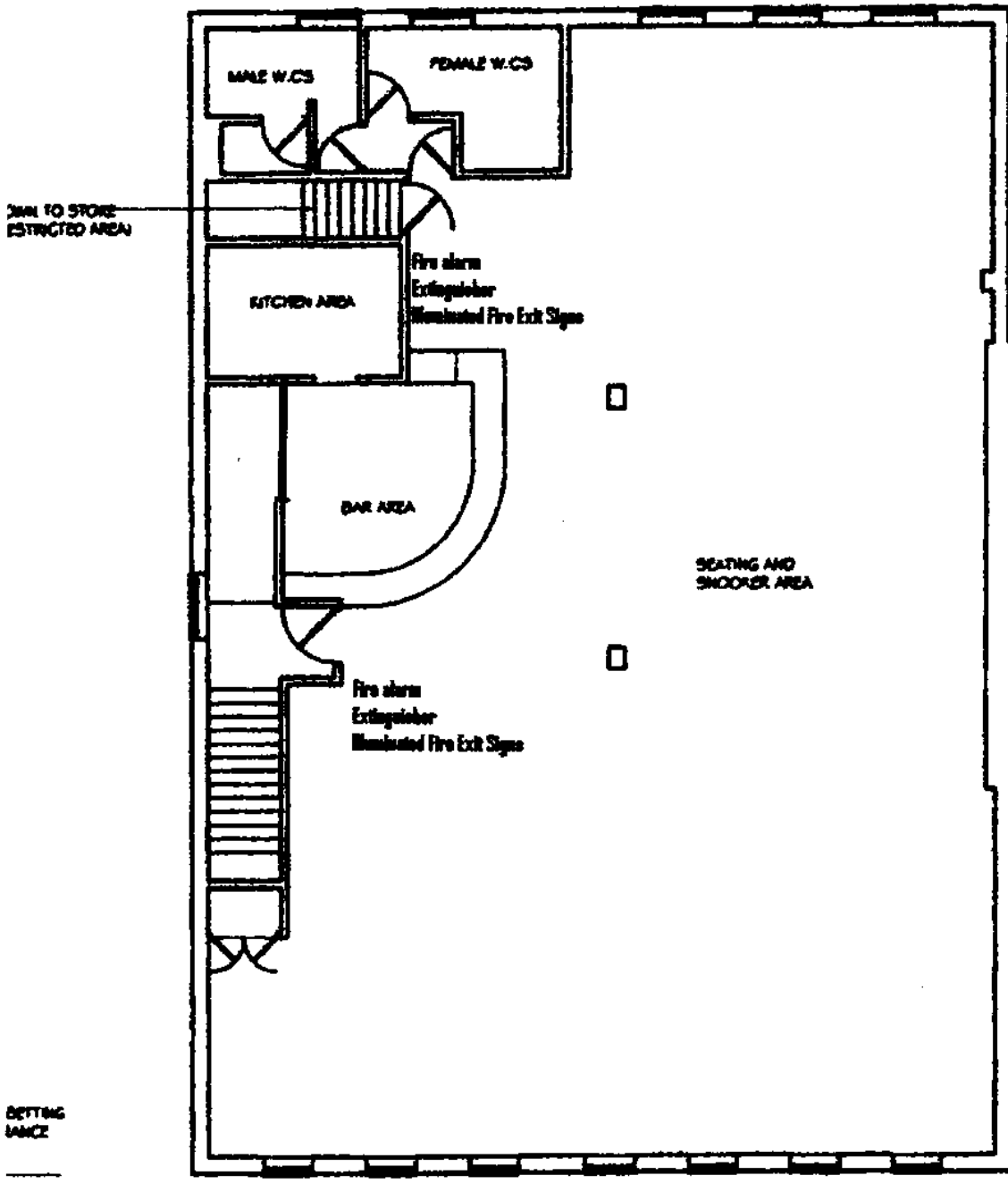

FIRST FLOOR

Sarah Wilson

From: 6 OCU Licensing Mailbox [western.licensing@hampshire.pnn.police.uk]
Sent: 12 April 2010 12:19
To: Licensing e-mail address
Subject: FW: Premise Licence - Central Bar, New Milton

Please see the below confirmation to add the following on to the premise licence for Central Bar, New Milton. Hampshire Constabulary has no objection to the granting of a premise licence.

CCTV will be installed and maintained at the premises to the satisfaction of the Licensing Authority and Police. As a minimum it will enable surveillance of both internal and external areas of the premises including all entrances and exits. Recordings from the system will be to a standard acceptable as evidence in a court of law and will be securely retained for a minimum of 30 days. The recording will be surrendered in a playable format to Hampshire Constabulary immediately on request.

The Designated Premises Supervisor must be a "active" member of the local Pub watch scheme, where there is one in situ. For sake of clarity this will entail regular attendance at meetings by the Designated Premises Supervisor or nominated deputy. The management will fully support and enforce any banning orders or similar arrangements agreed by the pub watch scheme.

✓ The holder of the premises licence shall ensure that every individual who appears to be under 25 years of age seeking to purchase or be supplied with alcohol at or from the premises shall produce means of identification acceptable to the licensing authority proving that individual to be 18 years of age or older. If the person seeking alcohol is unable to produce acceptable means of identification, no sale or supply of alcohol will be made to or for that person.

✗ All staff shall be trained to challenge every individual who appears to be under 25 years of age and to refuse service where individuals cannot produce acceptable means of identification. Such training shall be provided not less than every six months, and written records shall be kept of all training and refresher training.

A written log shall be kept of all refusals including refusals to serve alcohol, refusals of entry to the premises and ejections from the premises. The holder of the premises licence shall ensure that the refusals log is properly maintained and this shall involve, but is not limited to, nominating in writing a responsible person to check and sign it on a weekly basis.

'Challenge 25' posters shall be displayed in prominent positions at the premises.

From: ian POOLE [mailto:ian.poole@hampshire.pnn.police.uk]
Sent: 12 April 2010 12:11
To: 6 OCU Licensing Mailbox
Subject: Re: Premise Licence - Central Bar, New Milton

We are in total agreement with the comments below we will have this applied with advice taken from our trainer and adviser Steve Clarke from new Milton council

Regards.....Ian Poole

----- Original Message -----

From: western.licensing@hampshire.pnn.police.uk
To: licensing@hmc.gov.uk
Sent: Friday, April 09, 2010 1:33 PM

Sarah Wilson

* Agreed Conditions Trading Standards

From: Lawford, Stephen [stephen.lawford@hants.gov.uk]
Sent: 25 March 2010 13:45
To: ian POOLE
Cc: Licensing e-mail address
Subject: RE: Premise Licence Application

Please accept emails as agreed conditions between the Applicant and Trading Standards.

Kind regards

Steve Lawford

From: ian POOLE [mailto:
Sent: 25 March 2010 13:22
To: Lawford, Stephen
Cc: licensing@nfdc.gov.uk
Subject: Re: Premise Licence Application

Dear Sirs

In response to your email, we agree to your comments and will be implementing 'Challenge 21'. Additionally, as a members club, all applicants will have to prove name, age, address before being accepted as a member.

Any further queries please do not hesitate to contact us

Regards

Ian Poole & Sue Darcy

----- Original Message -----

From: Lawford, Stephen
To: i
Cc: licensing@nfdc.gov.uk ; 6 OCU Licensing Mailbox
Sent: Thursday, March 25, 2010 11:28 AM
Subject: Premise Licence Application

Dear Sirs

We feel that the application does not sufficiently address the licensing objective, The Protection of Children from Harm, Section P (e)

However the following conditions will satisfy our concerns.

If you agree to this please forward this and your agreement to : licensing@nfdc.gov.uk and to myself.

The holder of the premises licence shall ensure that every individual who appears to be under 21 years of age seeking to purchase or be supplied with alcohol at or from the premises shall produce means of identification acceptable to the licensing authority - passport, photo driving licence or PASS accredited photo ID - proving that individual to be 18 years of age or older. If the person seeking alcohol is unable to produce acceptable means of identification, no sale or supply of alcohol will be made to or for that person.

All staff shall be trained to challenge every individual who appears to be under 21 years of age and to

refuse service where individuals cannot produce acceptable means of identification. Such training shall be provided not less than every six months, and written records shall be kept of all training and refresher training.

'Challenge 21' posters shall be displayed in prominent positions at the premises.

I look forward to hearing from you.

Kind regards

Steve Lawford

Trading Standards Officer

* Objection

Sarah Wilson

From: caroline wooller [mailto:caroline.wooller@hants.gov.uk]
Sent: 08 April 2010 22:33
To: Licensing e-mail address
Cc:
Subject: Application for Supply of alcohol and regular entertainment - 50 - 52 Station Road, New Milton, Hants

Dear Sir or Madam

We are writing to object to the above application due to the problems it would cause and has done in the past to many residents who live close by.

Noise of music levels had to be monitored by Environmental Health. The problem became very serious, causing alot of stress and anxiety all around.

Parkview and the immediate area is a residential/family area with young children and elderly residing. Children and parents who have to get up early for school and work.

We have had in the past, problems with drug dealing/taking, drunken behaviour, people urinating/vomiting and having sex in the alleyway and at the back of the club. Cars going backwards and forwards - screeching all day and night, parking infront of our dwellings. Noise from drinkers all day and late at night, especially at kicking out time.

There has been general vandalism in the town and shop windows smashed - on a regular basis, due to abuse of alcohol in the club.

It was a huge relief when the club closed down and since then we have all been able to lead a normal life (peaceful), where before it was totally misery for us all.

Also, to grant this application would put a tremendous strain on our already, overworked New Milton policeforce, as it was the case in the past.

Of course we are aware, that the licence is being applied for by new owners/management, but the purposes are the same and no doubt, the clientele.

We have it on good authority that the applicant wishes to use the roof as an open space for drinkers and smokers.

We feel that this would be totally inappropriate from a noise point of view and privacy, for the houses directly opposite the club. Also, the alleyway is used for access to the houses at the back. Walkers (elderly and young children) and drivers would be most vulnerable to beer bottles, glasses and lit cigarettes etc, either being dropped or thrown over the top and would present a serious health and safety hazard.

We are horrified to learn of this application and hope that the council would give **very careful consideration** to the problems and consequences that we all fear and dread will arise if the application is passed.

Please acknowledge the receipt of this email as soon as possible, thank you.

Yours faithfully

Mrs C Wooller
7 Parkview
Station Road
New Milton

09/04/2010

Hants

Mr J Wooller
7 Parkview

Mr and Mrs Kerntiff
64a Station Road

Mr T Kerntiff
64a Station Road

Mr M Bailey
5 Parkview

Mr and Mrs Walker
4 Parkview

Pat
1 Parkview

7 PARKVIEW
STATION ROAD
NEW MILTON
HANTS.

* Objection

9.4.10

Dear Sir or Madam

Supply of alcohol and for regular entertainment. Application for Licensing 50/52 Station Road
New Milton, Hants

We are writing to object to the above application due to the problems it would cause and has done in the past to many residents who live close by.

Noise of music levels had to be monitored by Environmental Health. The problem became very serious, causing alot of stress and anxiety all around.

Parkview and the immediate area is a residential/family area with young children and elderly residing. Children and parents who have to get up early for school and work.

We have had in the past, problems with drug dealing/taking, drunken behaviour, people urinating/vomiting and having sex in the alleyway and at the back of the club. Cars going backwards and forwards - screeching all day and night, parking infront of our dwellings. Noise from drinkers all day and late at night, especially at kicking out time.

There has been general vandalism in the town and shop windows smashed - on a regular basis, due to abuse of alcohol in the club.

It was a huge relief when the club closed down and since then we have all been able to lead a normal life (peaceful), where before it was totally misery for us all.

Also, to grant this application would put a tremendous strain on our already, overworked New Milton policeforce, as it was the case in the past.

Of course we are aware, that the licence is being applied for by new owners/management, but the purposes are the same and no doubt, the clientele.

We have it on good authority that the applicant wishes to use the roof as an open space for drinkers and smokers.

We feel that this would be totally inappropriate from a noise point of view and privacy, for the houses directly opposite the club. Also, the alleyway is used for access to the houses at the back. Walkers (elderly and young children) and drivers would be most vulnerable to beer bottles, glasses and lit cigarettes etc, either being dropped or thrown over the top and would present a serious health and safety hazard.

We are horrified to learn of this application and hope that the council would give **very careful consideration** to the problems and consequences that we all fear and dread will arise if the application is passed.

Please acknowledge the receipt of this email as soon as possible, thank you.

Yours faithfully

MRS C. WOOLER



P.S. The above e-mail was sent to you last night (8.4.10). Please accept a copy of this e-mail as my objection also to the Licensing Application since I had only just become aware of the Notice pinned on the door of the hall. I would particularly draw your attention to the proposed situation with the roof terrace and the health and safety problems in connection with this.

Original e-mail sent by

Mrs C Wooller
7 Parkview
Station Road
New Milton
Hants

Copies were sent to

Miss B Wooller
7 Parkview

Mr and Mrs Kerntiff
64a Station Road

Mr T Kerntiff
64a Station Road

Mr M Bailey
5 Parkview

Mr and Mrs Walker
3 Parkview

Pat
1 Parkview

Sarah Wilson

From: CAROLINE WOOLLER
Sent: 09 April 2010 09:38
To: Licensing e-mail address
Subject: Re: Application for Supply of alcohol and regular entertainment - 50 - 52 Station Road, New Milton, Hants

Dear Sarah

Thank you for response.

The objection has been written on behalf of the residents on the email.

I believe they are also writing individual letters to be sent to yourselves before or on Monday.

Please could you notify us when the application will be looked at by the council and the outcome.

Thanking you in advance.

Sincerely

Caroline Wooller

On 9 April 2010 09:13, Licensing e-mail address <Licensing@nfdc.gov.uk> wrote:

Dear Ms Wooller

I am writing to confirm receipt of your objection regarding the above premises the contents of which are duly noted.

Please could you confirm that you are the correspondence contact on behalf of all the other named persons stated on your email. If not, they will need to write an objection within their own right.

Kind regards,

Sarah Wilson

Licensing Assistant

Licensing Services

Tel: 023 80 285293 HPSN: 8777 5293

* Objection

64a Station Road
New Milton
Hants BH25 6LE

9.4.10

Dear Sir or Madam

Application for Licensing Agreement 50/52 Station Road New Milton, Hants

We are writing to object to the above application due to the problems it would cause and has done in the past to many residents who live close by.

Noise of music levels had to be monitored by Environmental Health. The problem became very serious, causing a lot of stress and anxiety all around.

Parkview and the immediate area is a residential/family area with young children and elderly residing. Children and parents who have to get up early for school and work.

We have had in the past, problems with drug dealing/taking, drunken behaviour, people urinating/vomiting and having sex in the alleyway and at the back of the club. Cars going backwards and forwards - screeching all day and night, parking in front of our dwellings. Noise from drinkers all day and late at night, especially at kicking out time.

There has been general vandalism in the town and shop windows smashed - on a regular basis, due to abuse of alcohol in the club.

It was a huge relief when the club closed down and since then we have all been able to lead a normal life (peaceful), where before it was totally misery for us all.

Also, to grant this application would put a tremendous strain on our already, overworked New Milton police force, as it was the case in the past.

Of course we are aware, that the licence is being applied for by new owners/management, but the purposes are the same and no doubt, the clientele.

We have it on good authority that the applicant wishes to use the roof as an open space for drinkers and smokers.

We feel that this would be totally inappropriate from a noise point of view and privacy, for the houses directly opposite the club. Also, the alleyway is used for access to the houses at the back. Walkers (elderly and young children) and drivers would be most vulnerable to beer bottles, glasses and lit cigarettes etc, either being dropped or thrown over the top and would present a serious health and safety hazard.

We are horrified to learn of this application and hope that the council would give very careful consideration to the problems and consequences that we all fear and dread will arise if the application is passed.

Please acknowledge the receipt of this email as soon as possible, thank you.

Yours faithfully

R.A. Kerliff (Mr.)



P.S. The above e-mail was sent to you last night (8.4.10). Please accept a copy of this e-mail as my objection also to the Licensing Application since I had only just become aware of the Notice pinned on the door of the hall. I would particularly draw your attention to the proposed situation with the roof terrace and the health and safety problems in connection with this.

Original e-mail sent by

Mrs C Wooller
7 Parkview
Station Road
New Milton
Hants

Copies were sent to

Miss B Wooller
7 Parkview

Mr and Mrs Kerntiff
64a Station Road

Mr T Kerntiff
64a Station Road

Mr M Bailey
5 Parkview

Mr and Mrs Walker
3 Parkview

Pat
1 Parkview

Mrs. & Mrs. P.P. & J.Y. PARSON
24, SEAWARD AVE.
BARTON - ON - SEA * Objection
NEW MILTON
HANTS.
BH25 7HW

9.4.10

Dear Sir or Madam

Supply of alcohol and for regular entertainment. Application for Licensing 50/52 Station Road
New Milton, Hants

We are writing to object to the above application due to the problems it would cause and has done in the past to many residents who live close by.

Noise of music levels had to be monitored by Environmental Health. The problem became very serious, causing a lot of stress and anxiety all around.

Parkview and the immediate area is a residential/family area with young children and elderly residing. Children and parents who have to get up early for school and work.

We have had in the past, problems with drug dealing/taking, drunken behaviour, people urinating/vomiting and having sex in the alleyway and at the back of the club. Cars going backwards and forwards - screeching all day and night, parking in front of our dwellings. Noise from drinkers all day and late at night, especially at kicking out time.

There has been general vandalism in the town and shop windows smashed - on a regular basis, due to abuse of alcohol in the club.

It was a huge relief when the club closed down and since then we have all been able to lead a normal life (peaceful), where before it was totally misery for us all.

Also, to grant this application would put a tremendous strain on our already, overworked New Milton police force, as it was the case in the past.

Of course we are aware, that the licence is being applied for by new owners/management, but the purposes are the same and no doubt, the clientele.

We have it on good authority that the applicant wishes to use the roof as an open space for drinkers and smokers.

We feel that this would be totally inappropriate from a noise point of view and privacy, for the houses directly opposite the club. Also, the alleyway is used for access to the houses at the back. Walkers (elderly and young children) and drivers would be most vulnerable to beer bottles, glasses and lit cigarettes etc, either being dropped or thrown over the top and would present a serious health and safety hazard.

We are horrified to learn of this application and hope that the council would give very careful consideration to the problems and consequences that we all fear and dread will arise if the application is passed.

Please acknowledge the receipt of this email as soon as possible, thank you.

Yours faithfully



Mrs. & Mrs. P.P. & J.Y. PARSON.
OWNER OF -
4, PARKVIEW MEWS
STATION ROAD,
NEW MILTON
HANTS.

P.S. The above e-mail was sent to you last night (8.4.10). Please accept a copy of this e-mail as my objection also to the Licensing Application since I had only just become aware of the Notice pinned on the door of the hall. I would particularly draw your attention to the proposed situation with the roof terrace and the health and safety problems in connection with this.

Original e-mail sent by

Mrs C Wooller
7 Parkview
Station Road
New Milton
Hants

Copies were sent to

Miss B Wooller
7 Parkview

Mr and Mrs Kerntiff
64a Station Road

Mr T Kerntiff
64a Station Road

Mr M Bailey
5 Parkview

Mr and Mrs Walker
4 Parkview

Pat
1 Parkview

* Objection

Carah Wilson

From: Jill & Pete [
Sent: 11 April 2010 18:36
To: Licensing e-mail address
Subject: application for supply of alcohol and regular entertainment - 50 - 52 station rd, new milton, hants.

Dear Sir or Madam,

I am writing to object to the above application, due to the problems it would cause and has caused in the past to residents who live close by.

When the Snooker club was operating in the past, we had problems with drug dealing/ taking, drunken behaviour, people urinating and vomiting.
Also people having sex in the alleyway.

My own personal experience has been unable to access my property many times due to lorries and cars blocking the access when delivering
Or using the club. When asked to move, they become abusive and threatening

It was a huge relief when the club closed down, since then we have all been able to lead a normal life, where before it was a total misery to
Us all.

Yours faithfully,

Mr P R Pearson,

4, Parkview mews,
Station Rd,
New Milton,
Hants.
BH25 6NA

* Objection

David Walker
3 Parkview Mews
Station Rd
New Milton
HANTS BA21 6NA

9.4.10

Dear Sir or Madam

Supply of alcohol and for regular entertainment. Application for Licensing 50/52 Station Road
New Milton, Hants

We are writing to object to the above application due to the problems it would cause and has done in the past to many residents who live close by.

Noise of music levels had to be monitored by Environmental Health. The problem became very serious, causing a lot of stress and anxiety all around.

Parkview and the immediate area is a residential/family area with young children and elderly residing. Children and parents who have to get up early for school and work.

We have had in the past, problems with drug dealing/taking, drunken behaviour, people urinating/vomiting and having sex in the alleyway and at the back of the club. Cars going backwards and forwards - screeching all day and night, parking in front of our dwellings. Noise from drinkers all day and late at night, especially at kicking out time.

There has been general vandalism in the town and shop windows smashed - on a regular basis, due to abuse of alcohol in the club.

It was a huge relief when the club closed down and since then we have all been able to lead a normal life (peaceful), where before it was totally misery for us all.

Also, to grant this application would put a tremendous strain on our already, overworked New Milton police force, as it was the case in the past.

Of course we are aware, that the licence is being applied for by new owners/management, but the purposes are the same and no doubt, the clientele.

We have it on good authority that the applicant wishes to use the roof as an open space for drinkers and smokers.

We feel that this would be totally inappropriate from a noise point of view and privacy, for the houses directly opposite the club. Also, the alleyway is used for access to the houses at the back. Walkers (elderly and young children) and drivers would be most vulnerable to beer bottles, glasses and lit cigarettes etc, either being dropped or thrown over the top and would present a serious health and safety hazard.

We are horrified to learn of this application and hope that the council would give very careful consideration to the problems and consequences that we all fear and dread will arise if the application is passed.

Please acknowledge the receipt of this email as soon as possible, thank you.

Yours faithfully



DT WALKER

P.S. The above e-mail was sent to you last night (8.4.10). Please accept a copy of this e-mail as my objection also to the Licensing Application since I had only just become aware of the Notice pinned on the door of the hall. I would particularly draw your attention to the proposed situation with the roof terrace and the health and safety problems in connection with this.

Original e-mail sent by

Mrs C Wooller
7 Parkview
Station Road
New Milton
Hants

Copies were sent to

Miss B Wooller
7 Parkview

Mr and Mrs Kerntiff
64a Station Road

Mr T Kerntiff
64a Station Road

Mr M Bailey
5 Parkview

Mr and Mrs Walker
3 Parkview

Pat
1 Parkview

* Objection

Ann Walker
3 Parkview Mews
Station Rd
New Milton
HANTS BH25 6NA

9.4.10

Dear Sir or Madam

Supply of alcohol and for regular entertainment. Application for Licensing 50/52 Station Road
New Milton, Hants

We are writing to object to the above application due to the problems it would cause and has done in the past to many residents who live close by.

Noise of music levels had to be monitored by Environmental Health. The problem became very serious, causing a lot of stress and anxiety all around.

Parkview and the immediate area is a residential/family area with young children and elderly residing. Children and parents who have to get up early for school and work.

We have had in the past, problems with drug dealing/taking, drunken behaviour, people urinating/vomiting and having sex in the alleyway and at the back of the club. Cars going backwards and forwards - screeching all day and night, parking in front of our dwellings. Noise from drinkers all day and late at night, especially at kicking out time.

There has been general vandalism in the town and shop windows smashed - on a regular basis, due to abuse of alcohol in the club.

It was a huge relief when the club closed down and since then we have all been able to lead a normal life (peaceful), where before it was totally misery for us all.

Also, to grant this application would put a tremendous strain on our already, overworked New Milton police force, as it was the case in the past.

Of course we are aware, that the licence is being applied for by new owners/management, but the purposes are the same and no doubt, the clientele.

We have it on good authority that the applicant wishes to use the roof as an open space for drinkers and smokers.

We feel that this would be totally inappropriate from a noise point of view and privacy, for the houses directly opposite the club. Also, the alleyway is used for access to the houses at the back. Walkers (elderly and young children) and drivers would be most vulnerable to beer bottles, glasses and lit cigarettes etc, either being dropped or thrown over the top and would present a serious health and safety hazard.

We are horrified to learn of this application and hope that the council would give **very careful consideration** to the problems and consequences that we all fear and dread will arise if the application is passed.

Please acknowledge the receipt of this email as soon as possible, thank you.

Yours faithfully

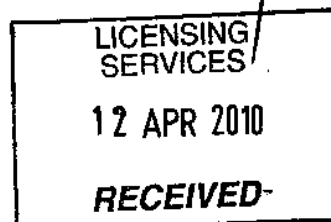

39

Cont P2

P.S. The above e-mail was sent to you last night (8.4.10). Please accept a copy of this e-mail as my objection also to the Licensing Application since I had only just become aware of the Notice pinned on the door of the hall. I would particularly draw your attention to the proposed situation with the roof terrace and the health and safety problems in connection with this.

Original e-mail sent by

Mrs C Wooller
7 Parkview
Station Road
New Milton
Hants

Copies were sent to

Miss B Wooller
7 Parkview

Mr and Mrs Kerntiff
64a Station Road

Mr T Kerntiff
64a Station Road

Mr M Bailey
5 Parkview

Mr and Mrs Walker
3 Parkview

Pat
1 Parkview

** Objection*

Page 1 of 3

Subject: Fwd: Application for Supply of alcohol and regular entertainment - 50 - 52 Station Road, New Milton, Hants

Dear Sir or Madam,

I am forwarding the email below with my own comments and fears added, so please read it again! - even though some of them may not be heard as they are not a part, necessarily, of the 4 subjects considered in an objection to an application.

I am hoping that the Council will be considering our request that this does not go through as we believe you are there to safeguard our interests.

Thanking you in advance for your kind consideration.

Ann Walker

*3 Parkview Mews
Station Road
New Milton
Hants BH25 6NH*

Begin forwarded message:

From: CAROLINE WOOLLER
Date: April 8, 2010 5:40:19 PM EDT
To: "licensing@nfdc.gov.uk" <licensing@nfdc.gov.uk>

Subject: Application for supply of alcohol and regular entertainment - 50 - 52 Station Road, New Milton, Hants

LICENSING SERVICES
12 APR 2010
RECEIVED

Dear Sir or Madam

We are writing to object to the above application due to the problems it would cause and has done in the past to the many residents who live close by, when the Snooker Club was operating.

Noise of music levels had to be monitored by Environmental Health. The problem became very serious, causing a lot of stress and anxiety all around.

Parkview and the immediate area is a residential/family area with young children and elderly residents. Also children and parents who have to get up early for school and work.

We have had in the past, problems with drug dealing/taking, drunken behaviour, people urinating/vomiting and having sex in the alleyway and at the back of the club, cars going

09/04/2010

backwards and forwards - screeching all day and night, parking in front of our dwellings, not to mention the exposure of our own vehicles, parked legally in our own parking spots, to damage from people drunkenly driving in or out of our parking area at the rear of the property and the noise from drinkers all day and late at night, especially at closing time.

These points would show that the issue of public nuisance is a serious concern - as well as the protection of children from harm as they would be exposed to dreadful behaviour, as well as the very obvious stress in their homes as a direct result of the 'goings on' at this bar.

There has been general vandalism in the town and shop windows smashed - on a regular basis, due to abuse of alcohol in the club - this will all start again if this bar opens, hence crime and disorder would not be prevented.

It was a huge relief when the club closed down and since then we have all been able to lead a normal life (peaceful), where before it was total misery for us all.

Also, to grant this application would put a tremendous strain on our already overworked New Milton police force, as was the case in the past.

Of course we are aware, that the licence is being applied for by new owners/management, but the purposes are the same and no doubt, the clientele.

We have it on good authority that the applicant wishes to use the roof as an open space for drinkers and smokers. We feel that this would be totally inappropriate from a noise point of view and privacy for the houses directly opposite the club. Also, the alleyway is used for access to the houses at the back. Walkers (elderly and young children) and drivers would be most vulnerable to beer bottles, glasses and lit cigarettes etc, either being dropped or thrown over the top and would present a serious health and public safety hazard.

We are horrified to learn of this application and hope that the council would give very careful consideration to the problems and consequences that we all fear and dread will arise if the application is passed.

You are aware that the opening of this bar will completely erode the remaining value of our homes and it will be impossible to even market them for sale. I think this is a very important point even though it does not 'count' as a valid objection.

Yours faithfully

Please acknowledge the receipt of this email as soon as possible, thank you.



Mrs C Wooller
7 Parkview
Station Road
New Milton
Hants

Miss B Wooller
7 Parkview

Mr and Mrs Kerntiff
64a Station Road

Mr T Kerntiff
64a Station Road

Mr Rob Graves
6 Parkview

Mr M Bailey
5 Parkview

Mr Peter Pearson
4 Parkview

Mr David Walker
3 Parkview

Mrs Ann Walker
3 Parkview

Pat
1 Parkview

* Objection

Sarah Wilson

From: Ann
Sent: 11 April 2010 17:39
To: Licensing e-mail address
Cc:
Subject: Fwd: Application for Supply of alcohol and regular entertainment - 50- 52 Station Road, New Milton, Hants

From:
To: licensing@nfdc.gov.uk

CC:

Sent: Fri, 9 Apr 2010 13:05
Subject: Fwd: **Application for Supply of alcohol and regular entertainment - 50 - 52 Station Road, New Milton, Hants**

Dear Sir or Madam,

I am forwarding the email below with my own comments and fears added, so please read it again!

I am hoping that the Council will be considering our request that this does not go through as we are counting on

you to safeguard our interests.

Thanking you in advance for your understanding and acceptance of our objections.

Ann Walker

Begin forwarded message:

From: CAROLINE WOOLLER

Date: April 8, 2010 5:40:19 PM EDT

To: "licensing@nfdc.gov.uk"
<licensing@nfdc.gov.uk>

**Subject: Application for Supply
of alcohol and regular
entertainment - 50 - 52 Station
Road, New Milton, Hants**

Dear Sir or Madam

We are writing to object to the above application due to the problems it would cause and has done in the past to the many residents who live close by. There

was a snooker club here before.

Noise of music levels had to be monitored by Environmental Health. The problem became very serious, causing a lot of stress and anxiety all around.

Parkview and the immediate area is a residential/family area with young children and elderly residents. Also children and parents who have to get up early for school and work.

We have had in the past, problems with drug dealing/taking, drunken behaviour, people urinating/vomiting and having sex in the alleyway and at the back of the club, cars going backwards and forwards - screeching all day and night, parking in front of our dwellings, not to mention the exposure of our own vehicles parked legally in our own parking spots, to damage from people drunkenly driving in or out of our parking area at the rear of the property as well as noise from drinkers all day and late at night, especially at closing time.

These points would show that the issue of public nuisance is a serious concern - as well as the protection of children from harm as they would

be exposed to dreadful behaviour, as well as the very obvious stress in their own homes as a direct result of the 'goings on' at this bar.

There has been in the past, general vandalism in the town and shop windows smashed - on a regular basis, due to abuse of alcohol in the club - this will all start again if this bar opens and would put a tremendous strain on our already overworked New Milton police force, as was the case in the past. There would be no prevention of crime and disorder,

It was a huge relief when the club closed down and since then we have all been able to lead a normal life (peaceful), where before it was total misery for us all.

Of course we are aware, that the licence is being applied for by new owners/management, but the purposes are the same and no doubt, the clientele.

We have it on good authority that the applicant wishes to use the roof as an open space for drinkers and smokers. We feel that this would be totally inappropriate from a noise

point of view and privacy for the houses directly opposite the club. Also, the alleyway is used for access to the houses at the back. Walkers (elderly and young children) and drivers would be most vulnerable to beer bottles, glasses and lit cigarettes etc, either being dropped or thrown over the top and would present a serious health and public safety hazard.

We are horrified to learn of this application and hope that the council would give **very careful consideration** to the problems and consequences that we all fear and dread will arise if the application is passed.

You are aware that the opening of this bar will completely erode the remaining value of our homes and it will be impossible to even market them for sale - I would have liked to put mine up for sale in the near future and I know this will be impossible if this application is approved. I think this is a very important point even though it does not 'count' as a valid objection.

And finally I would like to add that an establishment such as this should never be allowed where it

overlooks and affects the quality of life in a residential area.

Please acknowledge the receipt of this email as soon as possible, thank you.

Yours faithfully

Mrs C Wooller
7 Parkview
Station Road
New Milton
Hants

Miss B Wooller
7 Parkview

Mr and Mrs Kerntiff
64a Station Road

Mr T Kerntiff
64a Station Road

Mr Rob Graves
6 Parkview

Mr M Bailey
5 Parkview

Mr Peter Pearson
4 Parkview

Mr and Mrs D.Walker

3 Parkview Mews
Station Rd
New Milton
BH25 6NA

Pat
1 Parkview

* Objection

~~16, Parkview Mews,
New Milton,
Hants.~~



I am writing to object to the application for a bar and music licence for no. 50-52, Station Road, New Milton, Hants.

My property, 6, Parkview Mews, Station Road, is situated at the back of the property in question and for many years there have been problems with parking issues and abuse to local residents from customers of what was the snooker club (50-52, Station Road).

If this application is successful, I fear that the problems we have had to endure in the past will start all over again. For this reason I think it would be totally unacceptable, in a residential area, for this proposed licence to be granted.

Yours sincerely.

Mr R E Graves.

* Objection

9.4.10

Dear Sir or Madam

Supply of alcohol and for regular entertainment. Application for Licensing 50/52 Station Road
New Milton, Hants

We are writing to object to the above application due to the problems it would cause and has done in the past to many residents who live close by.

Noise of music levels had to be monitored by Environmental Health. The problem became very serious, causing a lot of stress and anxiety all around.

Parkview and the immediate area is a residential/family area with young children and elderly residing. Children and parents who have to get up early for school and work.

We have had in the past, problems with drug dealing/taking, drunken behaviour, people urinating/vomiting and having sex in the alleyway and at the back of the club. Cars going backwards and forwards - screeching all day and night, parking in front of our dwellings. Noise from drinkers all day and late at night, especially at kicking out time.

There has been general vandalism in the town and shop windows smashed - on a regular basis, due to abuse of alcohol in the club.

It was a huge relief when the club closed down and since then we have all been able to lead a normal life (peaceful), where before it was totally misery for us all.

Also, to grant this application would put a tremendous strain on our already, overworked New Milton police force, as it was the case in the past.

Of course we are aware, that the licence is being applied for by new owners/management, but the purposes are the same and no doubt, the clientele.

We have it on good authority that the applicant wishes to use the roof as an open space for drinkers and smokers.

We feel that this would be totally inappropriate from a noise point of view and privacy, for the houses directly opposite the club. Also, the alleyway is used for access to the houses at the back. Walkers (elderly and young children) and drivers would be most vulnerable to beer bottles, glasses and lit cigarettes etc, either being dropped or thrown over the top and would present a serious health and safety hazard.

We are horrified to learn of this application and hope that the council would give very careful consideration to the problems and consequences that we all fear and dread will arise if the application is passed.

Please acknowledge the receipt of this email as soon as possible, thank you.

Yours faithfully



P.S. The above e-mail was sent to you last night (8.4.10). Please accept a copy of this e-mail as my objection also to the Licensing Application since I had only just become aware of the Notice pinned on the door of the hall. I would particularly draw your attention to the proposed situation with the roof terrace and the health and safety problems in connection with this.

Original e-mail sent by

Mrs C Woolfer
7 Parkview
Station Road
New Milton
Hants

Copies were sent to

Miss B Woolfer
7 Parkview

Mr and Mrs Kerntiff
64a Station Road

Mr T Kerntiff
64a Station Road

Mr M Bailey
5 Parkview

Mr and Mrs Walker
3 Parkview

Pat MRS A. L. BUNCE
1 Parkview

7 PARKVIEW
STATION ROAD
NEW MILTON
HANTS.

* Objection

9.4.10

Dear Sir or Madam

Supply of alcohol and for regular entertainment. Application for Licensing 50/52 Station Road New Milton, Hants

We are writing to object to the above application due to the problems it would cause and has done in the past to many residents who live close by.

Noise of music levels had to be monitored by Environmental Health. The problem became very serious, causing a lot of stress and anxiety all around.

Parkview and the immediate area is a residential/family area with young children and elderly residing. Children and parents who have to get up early for school and work.

We have had in the past, problems with drug dealing/taking, drunken behaviour, people urinating/vomiting and having sex in the alleyway and at the back of the club. Cars going backwards and forwards - screeching all day and night, parking in front of our dwellings. Noise from drinkers all day and late at night, especially at kicking out time.

There has been general vandalism in the town and shop windows smashed - on a regular basis, due to abuse of alcohol in the club.

It was a huge relief when the club closed down and since then we have all been able to lead a normal life (peaceful), where before it was totally misery for us all.

Also, to grant this application would put a tremendous strain on our already, overworked New Milton police force, as it was the case in the past.

Of course we are aware, that the licence is being applied for by new owners/management, but the purposes are the same and no doubt, the clientele.

We have it on good authority that the applicant wishes to use the roof as an open space for drinkers and smokers.

We feel that this would be totally inappropriate from a noise point of view and privacy, for the houses directly opposite the club. Also, the alleyway is used for access to the houses at the back. Walkers (elderly and young children) and drivers would be most vulnerable to beer bottles, glasses and lit cigarettes etc, either being dropped or thrown over the top and would present a serious health and safety hazard.

We are horrified to learn of this application and hope that the council would give very careful consideration to the problems and consequences that we all fear and dread will arise if the application is passed.

Please acknowledge the receipt of this email as soon as possible, thank you.

Yours faithfully



TO →



MISS. B. WOOLER.

P.S. The above e-mail was sent to you last night (8.4.10). Please accept a copy of this e-mail as my objection also to the Licensing Application since I had only just become aware of the Notice pinned on the door of the hall. I would particularly draw your attention to the proposed situation with the roof terrace and the health and safety problems in connection with this.

Original e-mail sent by

Mrs C Wooller
7 Parkview
Station Road
New Milton
Hants

Copies were sent to

Miss B Wooller
7 Parkview

Mr and Mrs Kerntiff
64a Station Road

Mr T Kerntiff
64a Station Road

Mr M Bailey
5 Parkview

Mr and Mrs Walker
3~~4~~ Parkview

Pat
1 Parkview

I am a 15 year old student and studying for my GCSEs (next year). I am hoping the club will not open due to the fact of the noise factor (music late at night) and cars / people leaving at night. When the snooker hall was open, I couldn't sleep as the music was so loud and also the people coming from it were. I went to school tired at times. Also, walking down the alley, groups were very intimidating. I couldn't have my window open at night. It would be a shame to open the snooker hall again.

BRYANNA WOOLLER

~~*~~ Objection
Ms T Woodward
& JVP Greetings Ltd
52 Station Road
New Milton BT25 6JX

See over →

9.4.10

Dear Sir or Madam

Supply of alcohol and for regular entertainment. Application for Licensing 50/52 Station Road
New Milton, Hants

We are writing to object to the above application due to the problems it would cause and has
done in the past to many residents who live close by.

Noise of music levels had to be monitored by Environmental Health. The problem became very
serious, causing alot of stress and anxiety all around.

Parkview and the immediate area is a residential/family area with young children and elderly
residing. Children and parents who have to get up early for school and work.

We have had in the past, problems with drug dealing/taking, drunken behaviour, people
urinating/vomiting and having sex in the alleyway and at the back of the club. Cars going
backwards and forwards - screeching all day and night, parking in front of our dwellings. Noise
from drinkers all day and late at night, especially at kicking out time.

There has been general vandalism in the town and shop windows smashed - on a regular basis,
due to abuse of alcohol in the club.

It was a huge relief when the club closed down and since then we have all been able to lead a
normal life (peaceful), where before it was totally misery for us all.

Also, to grant this application would put a tremendous strain on our already, overworked New
Milton policeforce, as it was the case in the past.

Of course we are aware, that the licence is being applied for by new owners/management, but
the purposes are the same and no doubt, the clientele.

We have it on good authority that the applicant wishes to use the roof as an open space for
drinkers and smokers.

We feel that this would be totally inappropriate from a noise point of view and privacy, for the
houses directly opposite the club. Also, the alleyway is used for access to the houses at the
back. Walkers (elderly and young children) and drivers would be most vulnerable to beer bottles,
glasses and lit cigarettes etc, either being dropped or thrown over the top and would present a
serious health and safety hazard.

We are horrified to learn of this application and hope that the council would give **very careful
consideration** to the problems and consequences that we all fear and dread will arise if the
application is passed.

Please acknowledge the receipt of this email as soon as possible, thank you.

Yours faithfully



See over →

P.S. The above e-mail was sent to you last night (8.4.10). Please accept a copy of this e-mail as my objection also to the Licensing Application since I had only just become aware of the Notice pinned on the door of the hall. I would particularly draw your attention to the proposed situation with the roof terrace and the health and safety problems in connection with this.

Original e-mail sent by

Mrs C Wooller
7 Parkview
Station Road
New Milton
Hants

Copies were sent to

Miss B Wooller
7 Parkview

Mr and Mrs Kerntiff
64a Station Road

Mr T Kerntiff
64a Station Road

Mr M Bailey
5 Parkview

Mr and Mrs Walker
3 Parkview

Pat
1 Parkview

* Objection

Paul Weston

2 Cabot Way BH25 5NP

From: Cllr John G. Ward
Sent: 12 April 2010 12:35
To: Paul Weston
Cc: Cllr Steve P Davies
Subject: FW: Application for alcohol and entertainment 50 -52 Station Road, New Milton
Attachments: Application for Supply of alcohol and regular entertainment - 50 - 52 Station Road, New Milton, Hants.eml

Paul,

Further to our phone discussion.

I think you will already have a copy of this note, but I would like to record my strong objection to the granting of this licence on the grounds detailed by the local residents.

There are know Crime & Disorder implications in New Milton, as can be seen by the recent licensing refusal of a nearby shop. Public safety, especially residents, will be compromised as will various Health & safety aspects.

Please keep me informed of developments

Cllr John G Ward
 MILTON WARD

From: CAROLINE WOOLLER [mailto:
Sent: 12 April 2010 11:39
To: Cllr John G. Ward
Cc:
Subject: Application for alcohol and entertainment 50 -52 Station Road, New Milton

Dear John

Thank you for your help and advice this morning re: the above.

Hopefully I attach a copy of the letter which we sent Friday to the NFDC with our objection to the application.

Regards

Caroline Wooller

* Objection

64a Station Road
New Milton
Hants BH25 6LE

9.4.10

Dear Sir or Madam

Licence Application 50/52 Station Road New Milton Hants for alcohol and regular entertainment

We are writing to object to the above application due to the problems it would cause and has done in the past to many residents who live close by.

Noise of music levels had to be monitored by Environmental Health. The problem became very serious, causing alot of stress and anxiety all around.

Parkview and the immediate area is a residential/family area with young children and elderly residing. Children and parents who have to get up early for school and work.

We have had in the past, problems with drug dealing/taking, drunken behaviour, people urinating/vomiting and having sex in the alleyway and at the back of the club. Cars going backwards and forwards - screeching all day and night, parking infront of our dwellings. Noise from drinkers all day and late at night, especially at kicking out time.

There has been general vandalism in the town and shop windows smashed - on a regular basis, due to abuse of alcohol in the club.

It was a huge relief when the club closed down and since then we have all been able to lead a normal life (peaceful), where before it was totally misery for us all.

Also, to grant this application would put a tremendous strain on our already, overworked New Milton policeforce, as it was the case in the past.

Of course we are aware, that the licence is being applied for by new owners/management, but the purposes are the same and no doubt, the clientele.

We have it on good authority that the applicant wishes to use the roof as an open space for drinkers and smokers. This would be totally inappropriate from a noise point of view and privacy, for the houses directly opposite the club. Also, the alleyway is used for access to the houses at the back. Walkers (elderly and young children) and drivers would be most vulnerable to beer bottles, glasses and lit cigarettes etc, either being dropped or thrown over the top and would present a serious health and safety hazard.

We are horrified to learn of this application and hope that the council would give **very careful consideration** to the problems and consequences that we all fear and dread will arise if the application is passed.

Please acknowledge the receipt of this email as soon as possible, thank you.

Yours faithfully

T. KERRIN (Mr.)



P.S. The above e-mail was sent to you last night (8.4.10). Please accept a copy of this e-mail as my objection also to the Licensing Application since I had only just become aware of the Notice pinned on the door of the hall. I would particularly draw your attention to the proposed situation with the roof terrace and the health and safety problems in connection with this.

Original e-mail sent by

Mrs C Wooller
7 Parkview
Station Road
New Milton
Hants

Copies were sent to

Miss B Wooller
7 Parkview

Mr and Mrs Kerntiff
64a Station Road

Mr T Kerntiff
64a Station Road

Mr M Bailey
5 Parkview

Mr and Mrs Walker
34 Parkview

Pat
1 Parkview

* Objection

5 Parkview Mews
Station Road
New Milton
Hampshire
BH25 6NA



Date 10th April 2010

Re: Application for Supply of alcohol and regular entertainment – 50-52 Station Road, New Milton, Hants

Dear Sir or Madam

I am writing to object to the above application due to the problems it would cause, as it has done in the past, to many residents who live close by.

Noise of music levels had to be monitored by Environmental Health because the problem had become so serious and was causing a lot of stress and anxiety all around.

Parkview and the immediate area is a residential/family area, with young children and elderly residents, as well as people who have to get up early to go to work every day and parents who have to take their children to school.

In the past there have been problems with drug dealing/taking, drunken behaviour, people urinating, vomiting and having sex in the alleyway and at the back of the club. Cars were coming and going, screeching tyres at all times of the day and night, and also parking in front of my house and garage. There is usually a lot of noise from drinkers, all day and at night, but especially at closing time.

There has been general vandalism in the town and shop windows smashed on a regular basis due to the abuse of alcohol in the club.

Also, to grant this application would put a tremendous strain on our already overworked New Milton Police force, as was the case in the past.

It was a huge relief when the club closed down and since then we have all been able to lead a normal life whereas it had previously been total misery for us all.

Of course, we are aware that the licence is being applied for by new owners/management but the purposes are the same and, no doubt, the clientele.

The residents have it on good authority that the applicant wishes to use the roof as an open space for drinkers and smokers. I feel that this would be totally inappropriate from a noise point of view, and for privacy, as the club's windows are on the same level as the first floor of the houses directly.

The roadway is used for access to the houses at the back. Walkers (elderly and young children) and drivers would be most vulnerable to beer bottles, glasses and lit cigarettes, etc, either being dropped or thrown from the roof and this would present a serious health and safety hazard. Vehicles, of course, would also be damaged.

I was horrified to learn of this application and hope that the council will give **very careful consideration** to the problems and consequences that we all fear will arise if the application is allowed.

Please acknowledge the receipt of this letter as soon as possible - thank you.

Yours faithfully

Malcolm Bailey